







## MEETING ROOM SPECIFICATIONS / CAPACIDADES Y DIMENSIONES SALONES

Room Name Nombre Salas	FEET / METROS							
	Area / Área	Height / Altura	Banquet Banquete	Cocktail Recepción	Classroom Escuela	Theatre Teatro	"U" "U"	Imperial Imperial
Galería I	1776 / 165	3.30 / 9.9	90	140	70	100	30	30
Galería II	764 / 71	3.30 / 9.9	50	70	30	45	20	18
Galería III	818 / 76	3.30 / 9.9	50	75	40	55	24	22
Galería I + Galería II	2519 / 234	3.30 / 9.9	140	210	100	145	50	48
Galería II + Galería III	1582 / 147	3.30 / 9.9	100	145	70	100	44	40
Salón La Galería ( Galería I + II + III )	3358 / 312	3.30 / 9.9	200	285	140	240	74	70
Verónica I	323 / 30	3.20 / 10.5	20	30	20	25	14	14
Verónica II	323 / 30	3.20 / 10.5	20	30	20	25	14	14
Salón Verónica	646 / 60	3.20 / 10.5	40	60	40	50	–	28
Tercio I	667 / 62	2.40 / 7.9	30	50	30	40	18	12
Tercio II	624 / 58	2.40 / 7.9	30	50	30	40	18	12
Tercio III	635 / 59	2.40 / 7.9	30	50	30	40	18	12
Tercio I + Tercio II / Tercio II + Tercio III	1259, 1291 / 117, 120	2.40 / 7.9	60	100	60	80	36	24
Salón Los Tercios	1937.50 / 180	2.40 / 7.9	90	150	90	120	54	36



Salón Verónica

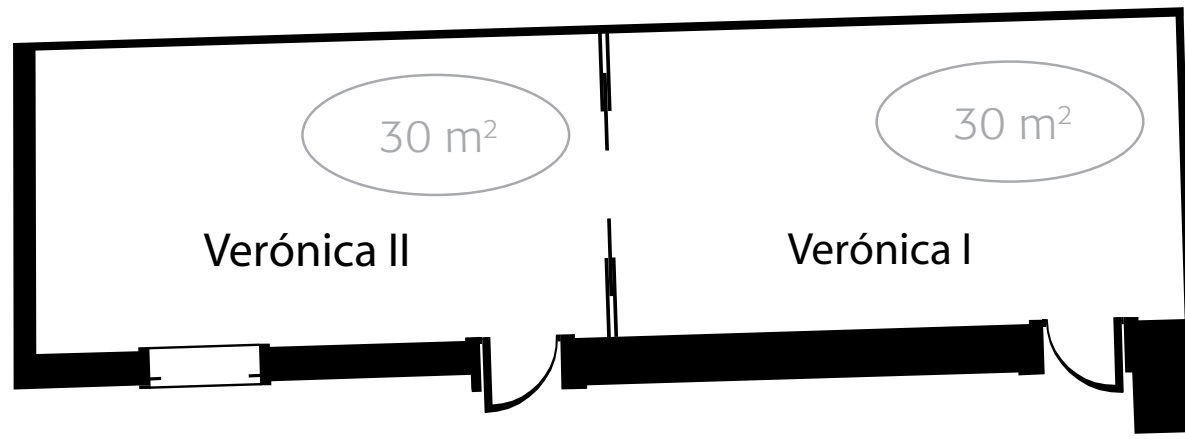
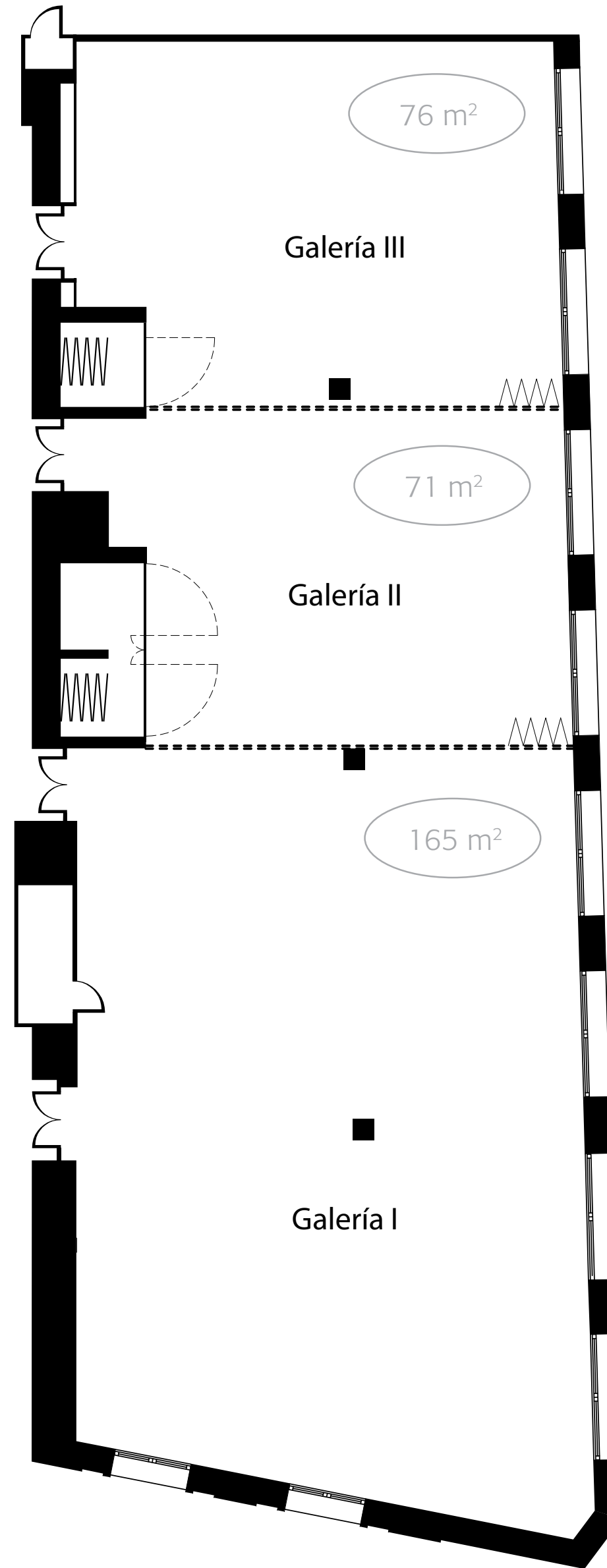

Salón la Galería

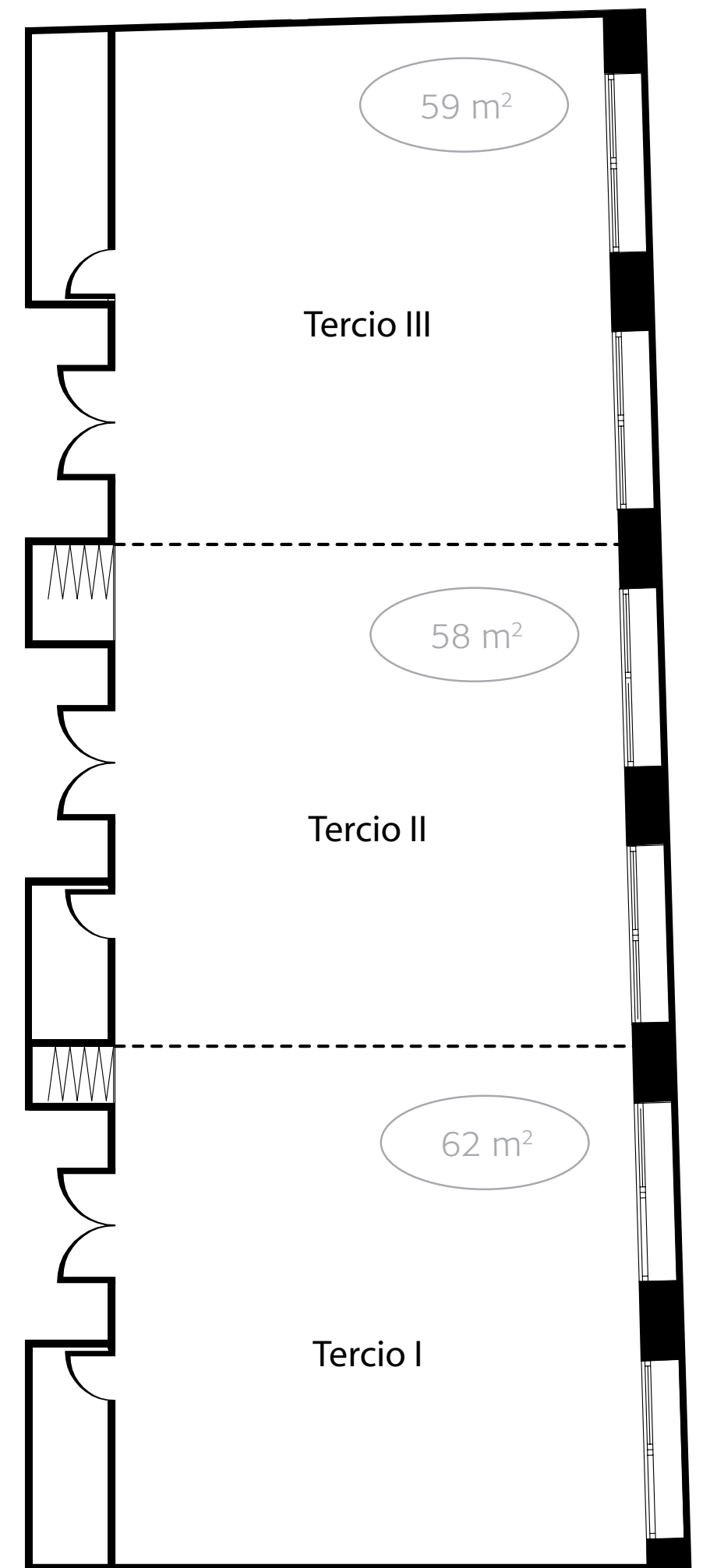

Salón los Tercios

Production Approval \_\_\_\_\_  
 Art Director \_\_\_\_\_  
 Copywriter \_\_\_\_\_  
 Creative Dir. \_\_\_\_\_  
 Production \_\_\_\_\_  
 Traffic Mgr. \_\_\_\_\_  
 Account E. \_\_\_\_\_  
 Client \_\_\_\_\_

